

HOME ELEVATORS DIRECT, LLC

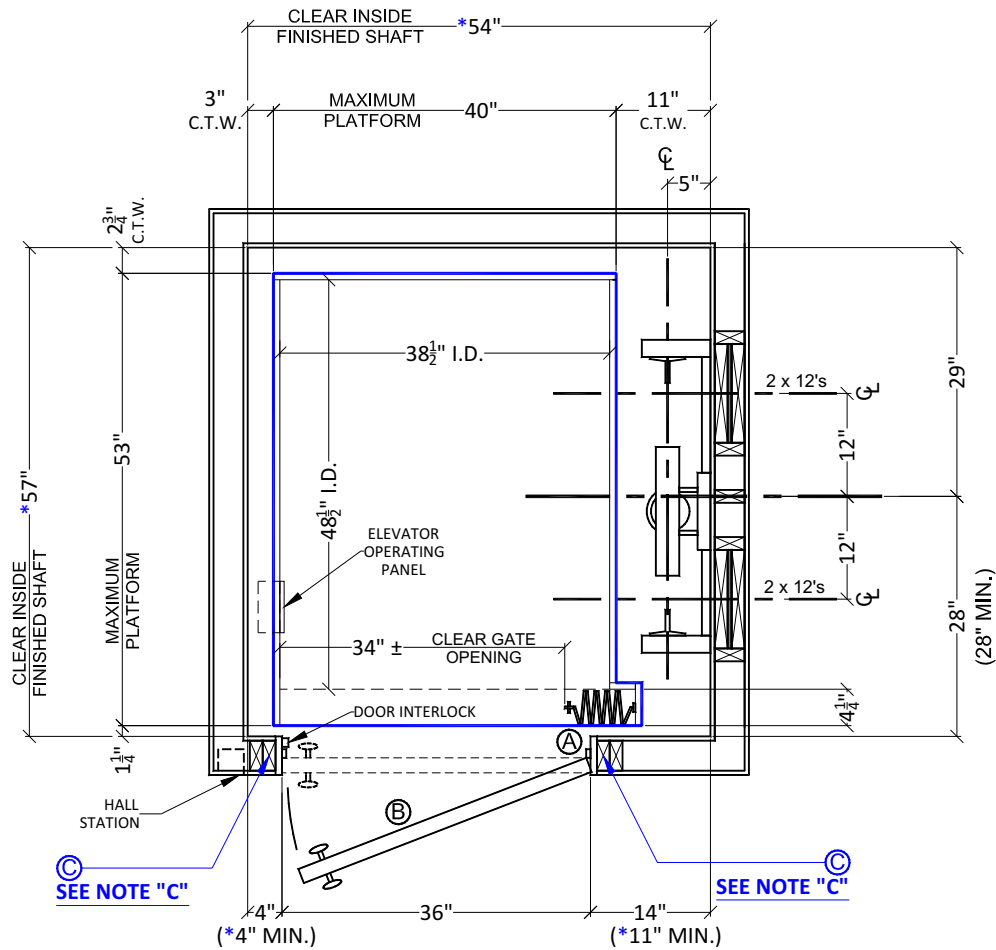

STANDARD ELEVATOR SHAFT PLAN VIEW

SCALE - NOT TO SCALE

NOTE: ALL DIMENSIONS ARE APPROXIMATE

* IF DIMENSIONS ARE LESS THAN INDICATED CONTACT HED REP FOR PROPER LAYOUT

ADDITIONAL INFORMATION / NOTES:

- (A)** 1/4" THICK MAXIMUM TRIM TO BE INSTALLED ON BACKSIDE OF LANDING DOOR FRAMES.
SEE HED DRAWING "3 X 5 RULE" FOR PROPER POSITIONING OF LANDING DOORS AND FLOORING.
- (B)** LANDING DOORS TO BE SOLID CORE (BY OTHERS) 1 3/4" THICK LANDING DOORS RECOMMENDED
- (C)** ALL LANDING DOORS AND JAMB/FRAMES ARE TO BE INSTALLED IN A 2" X 4" WALL CONSTRUCTION (OR EQUIVALENT) OR RECESSED TO THE SHAFT SIDE OF THE WALL IN A LARGER WALL CONSTRUCTION. THIS IS MANDATORY TO COMPLY WITH THE 3" X 5" RULE, PER ANSI A17.1; PART 5.3 PRIVATE RESIDENCE ELEVATORS (RULE 5.3.1.4.2). IF CONSTRUCTION OF THE LANDING DOOR WALL(S) IS GREATER THAN 2" X 4" CONSTRUCTION CONSULT WITH ELEVATOR MANUFACTURER'S REP PRIOR TO FRAMING AND INSTALLATION OF DOOR JAMB/FRAMES.

PROPRIETARY AND CONFIDENTIAL

DRAWING NAME:

DRAWING NUMBER:

THE INFORMATION CONTAINED IN THIS DRAWING IS THE SOLE PROPERTY OF "HOME ELEVATORS DIRECT, LLC" ANY REPRODUCTION IN PART OR AS A WHOLE WITHOUT THE WRITTEN PERMISSION OF "HOME ELEVATORS DIRECT, LLC" IS STRICTLY PROHIBITED.

**RIGHT SIDE RAIL
IN-LINE OPENING**

**HED_1
STD.RRILO**